REFLECTOR

1961

Lawton C. Coddington
C.H.S. 1961

LOUDOUN, VA.
COMMUNITY LIBRARY
Presented by:
Mr. Lawton Addington

Loudoun Community Library
Leesburg

Digitized by the Internet Archive
in 2016 with funding from
LYRASIS and LYRASIS Members

https://archive.org/details/reflectorthe1961coeb

The Senior Class of 1961

presents . . .

373.75
R332
1961
c1

1961

Reflector

Coeburn High School
Coeburn, Virginia

Foreword

The REFLECTOR staff has really had ups and downs this year. Of course our principal's illness and death have depressed and saddened the whole student body and faculty. We feel, though, we have been very fortunate to have Mr. Dotson serve us first as assistant principal, then acting, and now our new principal. We wish to express our appreciation to him for all he has done for us.

This edition of our annual is the first one to include a whole year's activities. We hope you will like it, and that it will help you remember the happy moments you spent at Coeburn High School.

Elaine Edwards Baker, Editor-in-Chief

Carolyn Bray, Business Manager

Contents

Administration and Faculty

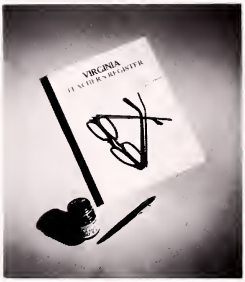

Classes

Activities

Athletics

Features

Advertisements

Dedication

MR. CARL McCONNELL

IN LOVING TRIBUTE

God, in His wisdom, took from us on April 13, 1961, our beloved principal, Mr. Carl McConnell. While we know that our loss is surely Heaven's gain, we feel this loss very deeply.

Before coming to Coeburn as a mathematics teacher in 1942, Mr. McConnell had taught in neighboring Scott and Russell County schools since 1932, when he began his teaching career in a little country school near Dungannon, Virginia. In January of 1952 he was appointed principal of Coeburn High School. He served in that capacity until his death.

Mr. McConnell was a devoted member of the Coeburn Methodist Church, a Sunday School teacher, and a member of the Official Board of the Church. He was a past president of Coeburn Kiwanis Club and the Wise County Education Association. In fact, he served numerous community and county organizations in an official capacity.

It would be quite impossible to mention all of Mr. McConnell's unselfish services to his church, family, school, community, state, and nation. He was truly a teacher and counselor to many and a friend and servant to all who knew him.

In loving tribute, then, we dedicate the twenty-fourth edition of the REFLECTOR to the memory of our dear friend and principal, MR. CARL McCONNELL.

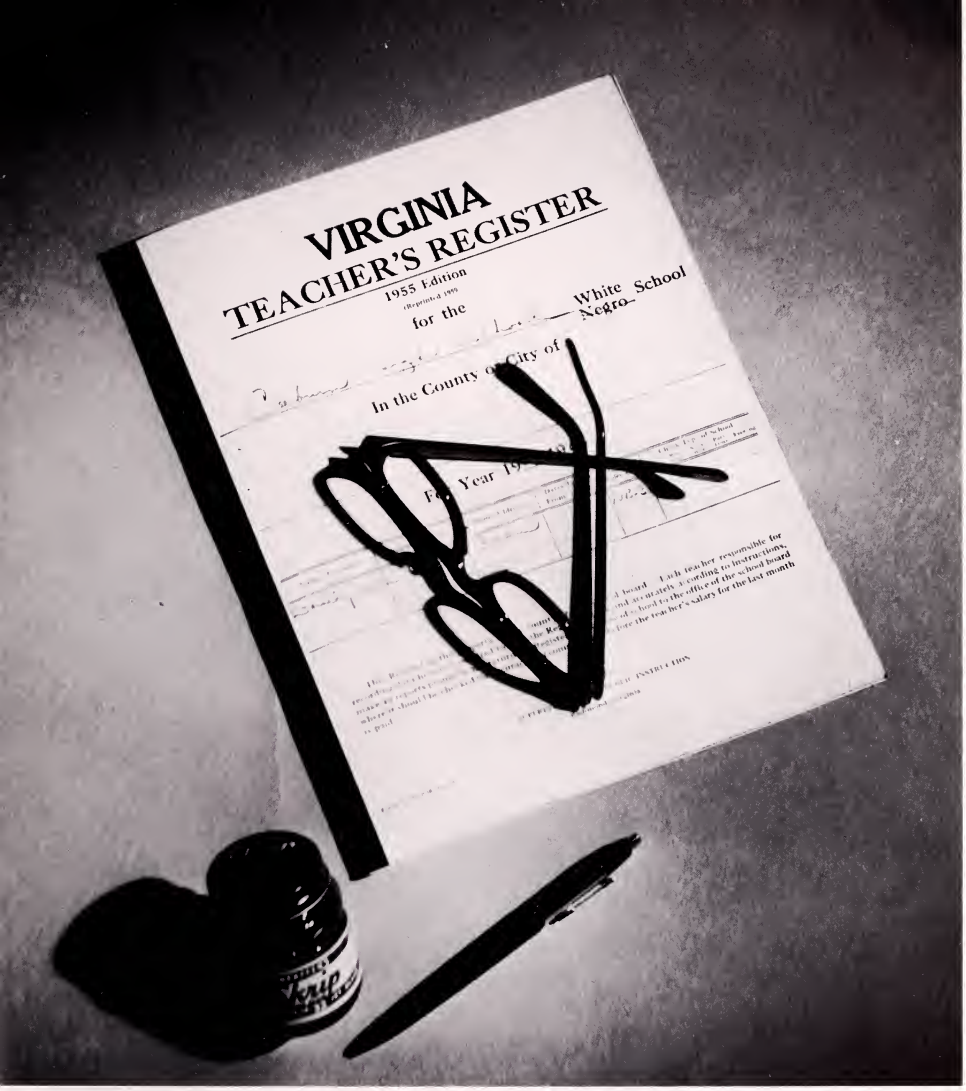

Administration and Faculty

Superintendent

DR. J. J. KELLY, JR.

Director of Instruction

MR. W. D. RICHMOND

Board of Education

Dr. J. J. Kelly, Jr., Mr. E. D. Ireson, Mr. J. Earl Hilton, Dr. Frank Handy, Mr. George Wharton, Mr. W. D. Richmond.

Principal
May 18, 1961 -

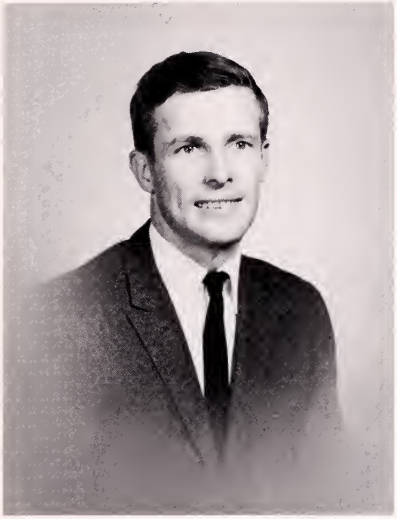

MR. BOBBY JOE DOTSON

Principal
January 1952 - April 13, 1961

MR. CARL McCONNELL

Secretary

MRS. NYRELL CASTLE

Elementary School Principal

MR. FINIS McCOY

Faculty

MRS. ANNE ADDINGTON, B. S.
First Grade

MRS. CLYDE ADDINGTON, B. S.
Fifth Grade

MRS. VERA ALLGOOD
Piano

MISS OPAL AMBURGEY, B. S.
Home Economics

MISS ELLA BURTON, A.B.
Fourth Grade

MRS. LUCILLE CARICO,
B.A., M.A.
English

MRS. RUTH CARICO
Seventh Grade

MISS SARAH CHASE, B. S.
Fifth Grade

MR. CARTER COLLINS, B. S.
Biology

MRS. THELMA COUNTS
Sixth Grade

Faculty

MRS. NANCY DOTSON, B.A.
English

MRS. LITA FLEENOR
Seventh Grade

MRS. AVIA FUNK, B.S.
Physical Education

MR. EARL GILLESPIE, B.A. M. Ed.
History

MRS. FAYE GILLESPIE
Second Grade

MR. JOHN HALL, B.S.
Distributive Education
and Business Mathematics

MR. JOHN HAMM, B.S.
English

MRS. ROXANNA HANEY, B.S.
Fifth Grade

MISS JUNE HILTON
Second Grade

MRS. LILA JOHNSON, B.A.
French and Latin

Faculty

MISS LORA JORDAN, B. S.
Third Grade

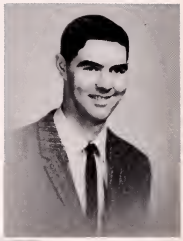

MR. DOUGLAS KERN, B. S.
Physical Education and History

MRS. EDNA KILGORE
Seventh Grade

MRS. WILMA LARGE
First Grade

MISS EARLE McCONNELL
Fourth Grade

MRS. FLORA MAINE
Fourth Grade

MRS. UNITA ODLE, B. S.
Typing and Shorthand

MR. L. C. PAULEY, B. Mus.
Band

MR. REX PAYNE, B. S.
Science and Physical Education

MRS. DOROTHY QUILLEN, B. S.
English

Faculty

MRS. AMMA RAY, B. S.
Librarian

MR. PRESTON SALYER
M. S., B. S.
Typing, History,
and Bookkeeping

MRS. GEORGIA SMITH
First Grade

MRS. FAY STAPLETON, B. S.
Sixth Grade

MR. JIMMY STEWART, B. A.
History and Physical Education

MRS. VIOLET STROM
Third Grade

MISS ANNIE THOMPSON
Second Grade

MR. S. VERNON TURNER
B. S., M. A.
History and Chemistry

MRS. MARGARET VANCE, B. S.
Seventh Grade

MR. HANSFORD WELCH, B. S.
History and Science

Faculty

MRS. ERMA WOLFE
Seventh Grade

NOT PICTURED
MISS ETTA HILLMAN, B.A.
Mathematics
MR. LAWTON ADDINGTON, B.A., M.A.
Mathematics and Physics
MR. NORMAN SHELBURNE, B.A.
History and Science
MRS. CLARICE McCONNELL
Third Grade
MISS EDNA WILLS, B.S.
Sixth Grade

Parent Teacher Association

MRS. FRANCES ARNETT, President
MRS. ELOISE COUCH, Secretary
MRS. BEULAH HUFFMAN, Treasurer

Faculty quartet at P.T.A. meeting

Faculty Activities

Cafeteria Personnel

MRS. DUSSIE WHEATLEY

MRS. MAE PETERS

MRS. STELLA ROSE

Not Pictured: MRS. CLARA BOND

Custodians

MRS. EMILY SKEEN
MRS. MASEL MEADE

Bus Drivers

LLOYD GREEAR
BINNY BARTA
TROY MEADE
PHILLIP MULLINS

Head Custodian

MAC RINGLEY

Our School Program

Coeburn High School offers training in academic, secretarial, commercial, domestic science, music, distributive education, driving, and guidance courses.

The Language Department, including English, Latin, and French, requires English of every student each year of high school. Teaching English are Mrs. Nancy Dotson, Mrs. Lucille Carico, Mrs. Dorothy Quillen, Mrs. Unita Odle, and Mr. John Hamm. Mrs. Lila Johnson teaches Latin and French.

Included in the History and Social Studies Department are World, United States, Virginia, and Wise County histories, World Economic Geography, and United States government. Mr. S. Vernon Turner, Mr. Hansford Welch, Mr. Earl Gillespie, Mr. Norman Shelburne, Mr. James Stewart, and Mr. Preston Salyer are the instructors.

Mr. Lawton Addington, Mr. Carter Collins, Mr. Rex Payne, Mr. Shelburne, Mr. Turner, and Mr. Welch teach the sciences which include general science, biology, chemistry, and physics.

The Mathematics Department offers arithmetic, general mathematics, business arithmetic, two years of algebra, plane and solid geometry, and trigonometry. The instructors are Mr. Addington, Miss Etta Hillman, Mr. Bobby Joe Dotson, and Mr. John Hall.

Miss Opal Amburgey teaches domestic sciences covering sewing, cooking, home management, marketing, and other homemaking activities.

In the Music Department, Mrs. Vera Allgood and Mrs. Virginia Counts teach piano, while Mr. L. C. Pauley directs the band.

Mr. Salyer and Mrs. Odle teach the secretarial and commercial subjects.

Physical education instructors are Mrs. Avia Funk, Mr. Stewart, and Mr. Payne.

Mr. Gillespie is head football and baseball coach, assisted by Mr. Hall, Mr. Payne, and Mr. Dotson. Mr. Dotson is also head basketball coach, and he is assisted by Mr. Hall and Mr. Doug Kern.

Mr. Hall coaches track, directs our Distributive Education program, and teaches classes in salesmanship and business arithmetic.

Mr. Turner heads the Guidance program. He is assisted by Mr. Dotson and Mr. Hamm.

Mrs. Amma Ray is our Librarian.

In addition to regular teaching duties, these teachers give of their time and energy to club and school activities.

Classes

Senior Class Officers

Seated: JERRY DOTSON, President. Standing: SUE CULBERTSON, Secretary; MICKEY CASSELL, Vice-President; DORIS KILGORE, Treasurer.

Flower: Yellow Rose

Symbol: Wishing Well

Colors: Yellow and blue

Song: "Misty"

Motto: "All For One and One For All"

Sponsors

Mrs. Nancy Dotson, Miss Etta Hillman

BONNIE AKER
"Without music life would be a mistake."
Band 1, 2, 3, 4; Monogram 1, 2, 3, 4; Latin 2, 3; Tri-Hi-Y 4.

WAYNE ARNETT
"As full of spirits as New Year's Eve."
Latin 3; French 4; Forestry 1, 2, 3, 4; Hi-Y 3, 4.

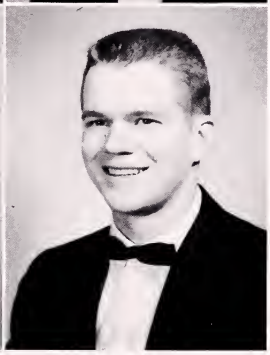

ILLA JANE ARNEY
"Shining brightly, her angel face makes a sunshine in the shady place."
Chorus 3; F.H.A. 4; Safety Patrol 4.

J.B. ATWOOD
"You can't keep a good man down."
Football 2, 3, 4, Co-Captain 4; Monogram 2, 3, 4; Latin 2, 3; Forestry 3, 4; Student Council 3; Chorus 3.

Seniors

FRANKLIN DELANO BOLLING
"The force of his own merit make his own way."
Forestry 1, 2, 3, 4; Chorus 3; Hi-Y 3, 4; Vice-President 3, President 4; D.E. 4, Pres. 4.

PATTIE SUE BOND
"And young as beautiful! and soft as young! and gay as soft! and innocent as gay!
Latin 2, 3; Library 3; F.H.A. 1.

RICHARD BOND
"To think is but an idle waste of time."
Monogram 2, 3, 4; Latin 2; Football 2, 3, 4.

CAROLYN BRAY
"Pretty, witty, full of fun, a brainy girl, she's all in one."
Student Council 1, 2, 3, 4; Band 1, 2, 3, All County 3; Ninety 2, 3, 4; Latin 2, 3, 4; Tri-Hi-Y 4; Monogram 3, 4; REFLECTOR 3, 4, Business Manager 4.

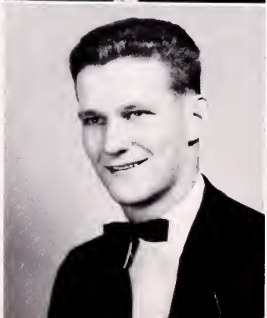

SHELBY ADDINGTON BUCHANAN
"Speech is the mirror of the soul; as one speaks so is she."
Latin 2; Library 1, 2, 3, 4; F.H.A. 2, 4; Tri-Hi-Y 4; Campus-Hi-Lites 4.

PAT BURTON
"Still water runs deep."
Student Council 1; Cheerleader 4; F.H.A. 1; Chorus 3; Latin 2.

MICKEY CASSELL
"Who doesn't love wine, women, and song, remains a fool his whole life long."
Student Council 3, 4; Monogram 2, 3, 4; Latin 2, 3; Basketball 1, 2, 3, 4, Captain; Forestry 3, 4; REFLECTOR 4; Ninety 3, 4.

JAMES CLINE
"For he is a sincere fellow, one who bluffs only part of the time."
Latin 2, 3; French 4; Forestry 3, 4; Library 3, 4; Monogram 4; Basketball 3, 4.

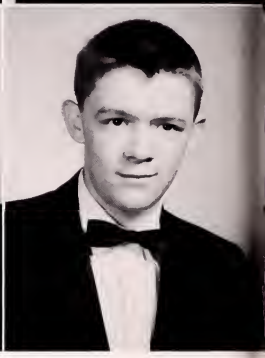

Seniors

GUY COOPER
"He's 'Augerhead' to us in his slow witty way.
He's 'Augerhead' to us any old day."
Football 2; Basketball 3, 4; Hi-Y 3, 4; Monogram 3, 4.

MORRIS COOPER
"A little nonsense now and then is relished by the best of men."
Forestry 2, 3, 4; Latin 2, 3; French 3, 4; Monogram 2, 3, 4; Campus-Hi-Lites 3, 4.

WAYNE CORDER
"Although he is small and a little shy, you'll never find a better guy."
D.E. 4; Forestry 1, 2, 3, 4.

RITA COX
"A blush is beautiful but inconvenient."
Latin 2; D.E. 4; Ninety 4.

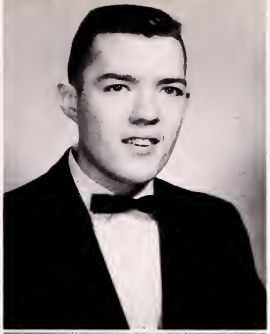

R. L. CRAWFORD
"Sober but not serious; quiet, but not idle."

JACKIE CRESS
"He's sure to be a success wherever he goes."
Latin 2, 3; Student Council 2, 3.

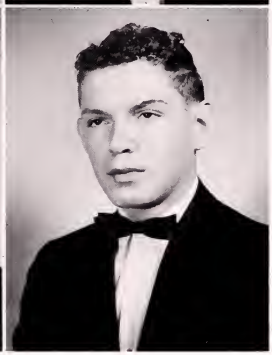

GWINDA CULBERTSON
"Mighty sweet and mighty wise, the fun just twinkles in her eyes."
F.H.A. 1; Latin 2; Chorus 3; Campus-Hi-Lites 3, 4.

RONALD CULBERTSON
"He is the quiet type, yet he's a friend you won't forget."
Football 3; Latin 2, 3; French 4.

1961

SUE CULBERTSON
"In youth and beauty wisdom is but rare!"
Student Council 1, 2, 3, 4, President; Campus-Hi-Lites 3, 4, Editor; Monogram 3, 4; Ninety 2, 3, 4; Latin 2, 3; Tri-Hi-Y 4.

NANCY DAVIDSON
"Dusky hair and eyes that dance."
Tri-Hi-Y 1, 2, 3, 4; Glee Club 1; Commercial 3, 4; Home Ec. 1, 2, 3; Sophomore Editor 2; Band 4; Student Council 2; Beta 3; Pep 2, 3; Emersonian; Science 1, 2.

HAROLD DAVIS
"Quiet, unassuming, and dependable."
Forestry 2, 3, 4; Football 3.

JERRY DOTSON
"A scholar is he throughout the land, a good athlete, and a lady's man."
Football 1, 2, 3, 4; Basketball 2, 3, 4; Football 3, 4; Latin 2, 3; Monogram 1, 2, 3, 4; Ninety 3; Student Council 1, 2, 3, Vice-President 4.

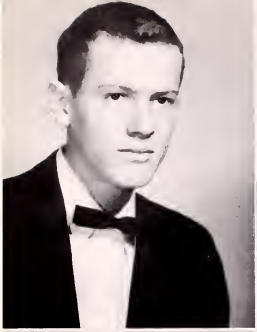

RICHARD EAKIN
"Silence is golden, but I have none."
Latin 3, 4; Ninety 2, 4; Basketball 3, 4; Monogram 2, 3, 4.

CHARLES EBLEN
"Independent is "creepy" regardless of fate; let's get him an alarm clock before it's too late."
Basketball 2; Football 3; Latin 1; Forestry 3, 4.

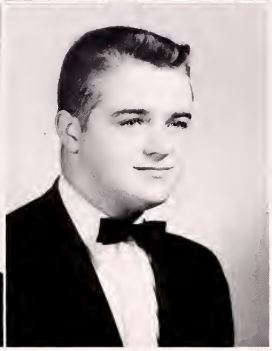

ELAINE EDWARDS
"She is always immaculate in appearance and outstanding in her school work."
Band 1; Student Council 2; Latin 1, 2; Ninety 2, 3, 4, President; Campus-Hi-Lites 3; Business Manager 4; REFLECTOR 3, 4, Editor 4.

JERRY ESTEP
"In his very quietness there is a charm."
Forestry 3; Hi-Y 3, 4; D. E. 4; Latin 3.

Seniors

JUDY GILLENWATER
"She is as she is, and so she will be."
F. H. A. 1; Latin 2, 3; Science 2.

JIMMY HAMM
"Some love the girls, some do not, some love a few, I love a lot."
Football 1, 2, 3, 4; Baseball 2, 4; Monogram 2, 3, 4; Latin 2, 3, 4; Forestry 4; Hi-Y 4.

HELEN HAMILTON
"A jewel of a woman is better than a woman of jewels."
Latin 2; Safety Patrol 2, 3, 4.

MAYNARD HARRIS
"His only labor was to kill the time."
D. E. 4; Forestry 1, 2, 3, 4.

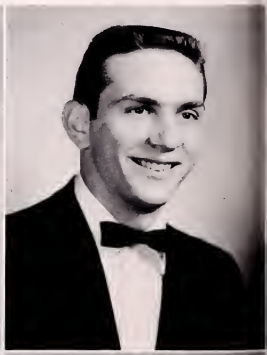

LOVEDA REED HELBERT
"Earth's nobelest thing, a woman perfected."
Library Club 4.

NINA HIGGINS
"A perfect woman nobly planned
To warm, comfort, and command."
Chorus 2, 3, President 3; F.H.A. 3; Tri-Hi-Y 4.

KAYE HOLBROOK
"A right heart lives long."
Tri-Hi-Y 3; F.H.A. 3.

CHARLES HORNE
"A good pal in every way; one not found every day."
D.E. Club 4; Forestry 1, 2, 3, 4.

1961

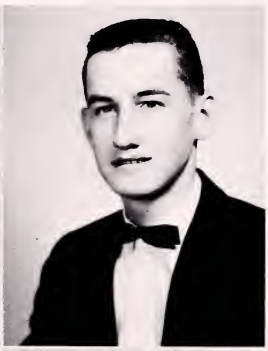

NANCY HUBBARD
"Forsooth, she is a blond, yet true to her man."
Latin 2; Monogram 2, 3, 4, Secretary 2; Band 1, 2, 3, 4.

JOHN HUGHES
"The 'moe' the merrier."
Basketball 3, 4; Forestry 1, 2, 3, 4; Monogram 3, 4; French 4; Hi-Y 4.

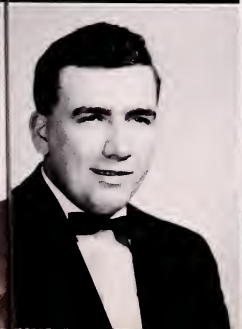

JAMES JOHNSON
"He is endowed with a nature all his own."

HERBERT JONES
"Where there is a will there is a way."

CHRYLL KENNEDY
"Whether it's rain, snow, or shine, this girl is happy any time."
Band 1, 2, 4; Tri-Hi-Y 4.

DARNELL KILGORE
"An honest man's the noblest work of God."
Latin Club 2, 3.

DORIS KILGORE
"Life without mischief is no life at all."
Band 1, 2, 3, 4; Latin 2, 3; Tri-Hi-Y 4; Student Council 1, 3, 4; Ninety Club 3, 4; Monogram 3, 4.

BETTY KISER
"A sweet and kind disposition is something to treasure above all else."
F.H.A. 1; Band 2; Tri-Hi-Y 4.

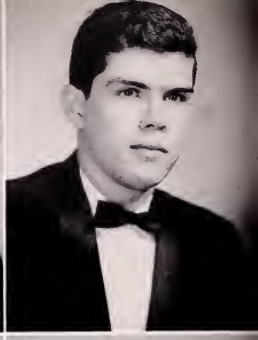

Seniors

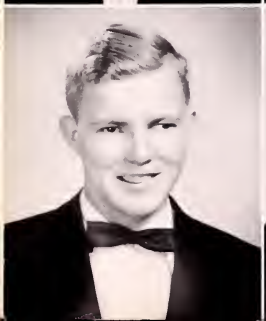

BOBBY LAWSON
"A talker not a thinker."
French 4; Chorus 2; Forestry Club 3, 4; Hi-Y 3.

JERRY LUNDY
"Give me a million girls, but give them to me one at a time."
Student Council 1; Latin Club 2, 3; Forestry 3, 4; Monogram Club 1, 2, 3, 4; Band 1, 2; Basketball 1, 3, 4; Baseball 1, 2, 3, 4; Hi-Y 3, 4.

DENNIS LUTHER
"Let me be the master of my fate."
Forestry Club 3, 4; Latin Club 2, 3.

JANE McCLELLAN
"She who sows courtesy reaps friendship."
Latin 1, 2; French 1.

NAOMI MARIE McCONNELL
"A quiet tongue shows a wise head."
Library 2, 3, 4; Secretary-Treasurer 4; Monogram 3, 4; Cheerleader 3, 4; Latin 2, 3; F.H.A. 4.

SUE McCONNELL
"And still the wonder grew, that one small head could carry all she knew."
Student Council 1; Latin 2; Ninety 2, 3, 4; Campus-Hi-Lites 3, 4; REFLECTOR 4.

CAROL ROBBINS MAPLES
"A friendlier girl you couldn't find; just as sweet as she is kind."
Latin 1; Band 1, 2, 3, 4.

STEWART MARKHAM
"Talents that are used are the most prize-worthy."

1961

DON MARKLAND
"His work and ambitious aim in this world will win him fame."
Student Council 1, 2, 3, 4; Latin 2, 3; Junior Class President.

JIM MEADE
"I believe in work, but I'm not in favor of it."
Latin 2; Football 2, 3, 4; Monogram 2, 3, 4.

JIM MULLINS
"Take it easy and have your fun, let the old world flicker on."
Band 1, 2, 3, 4; Dance Band 4; Captain 4; All District 4; Monogram 4.

DARRELL MUTTER
"A little learning is a dangerous thing."

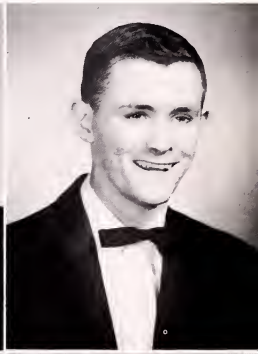

JANICE CLARK PHILLIPS
"If giggles were riches, she'd be a millionaire"
Band 1, 2, 3; Monogram 2; Latin 1, 2, 4; French 1, 4.

NANCY PIPPIN
"Witty, winsome, and a wee bit wise."

GALEN REECE
"A genius can't be forc'd."
Library 1, 4; Monogram 3, 4; Latin 2, 3; Forestry 3, 4.

PATSY REED
"She looks like an angel, and acts like one, too; but you never can tell what an angel will do."
Band 1, 2; French 4; Tri-Hi-Y 1.

Seniors

BOBBY RICHARDSON
"Don't cross the bridge before you come to it."
Forestry 1; Baseball 1, 2.

WILLIS RING
"Let the other fellow worry."
Forestry 3, 4.

ROGER LEE ROBINETTE
"Chatter, chatter, chatter all through the day.
'Tis no wonder the teachers' hair is grey."
Latin 2, 3; Monogram 3, 4; Forestry 3, 4; Football 4; Basketball 3, 4.

JANET SALYER
"Sweetness is Pleasure beyond measure."

LARRY SALYER
"Never overwork yourself."
Latin Club 2, 3; Student Council 1, 3; Baseball 1, 2, 3; Monogram Club 4.

BEATRICE SEXTON
"The price of wisdom is above rubies."
Latin Club 2, 3; French Club 4; Campus-Hi-Lites 3, 4; Ninety Club 2, 3.

BILL STALLARD
"If worry is the cause of death, I would live forever."
Chorus 3; Football 1; Latin Club 2; D.E. Club 3; Annual Staff 4; Safety Patrol 2, 3, 4.

FAY STALLARD
"As charming and radiant and Florida itself."
F.H.A. 1, 2, 3; Latin Club 2; D.E. Club 4, President 4.

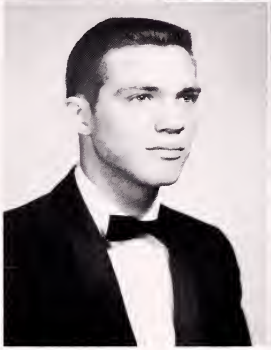

1961

CHARLENE STEELE
"Whatever is worth doing at all is worth doing well."
Tri-Hi-Y 1, 2, 3, 4, President 4; Ninety Club 2, 3, 4; Latin Club 2, 3; French Club 4; Campus-Hi-Lites 4; Library Club 1, 2; Band 1, 2, 3, 4; Monogram Club 2, 3, 4.

JULIA STILL
"A mighty hunter was she, and her prey was man."
F.H.A. 1; Tri-Hi-Y 4; Latin Club 2, 3; Library Club 1, 2, 3, 4; Monogram Club 3, 4; Ninety Club 4; Band 2, 3, 4.

MARGARET TRENT
"Leave silence to the saints, I am but human."
Latin Club 2; D.E. Club 4; F.H.A. 2; Band 1, 2.

YOLANDA TUNNELL
"Always friendly, always the same, fairness should be her middle name."
Spanish Club 2; Latin Club 2; Campus-Hi-Lites 4; REFLECTOR Staff 4; Chorus 3; Tri-Hi-Y 3, 4, Chaplain 4; Library 1, 2.

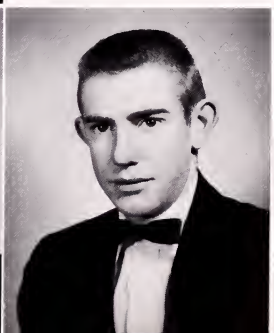

JOHN WHITED
"Life is too important to take seriously."
Latin Club 2; Basketball 2, 3; Forestry 2, 3.

First row: S. Buchanan, C. Kennedy, M. Boggs, L. Helbert, R. Cox, N. McConnell, H. Hamilton, J. Phillips, N. Pippin, Y. Tunnell, G. Culbertson, C. Maples, P. Reed, J. Arney, D. Kilgore, M. Trent. Second row: J. Hamm, J. Cress, R. Culbertson, B. Lawson, W. Corder, W. Arnette, J. Lundy, C. Eblen, R. Robinette, J. Mullins, J. Estep, B. Stallard, H. Davis, F. McReynolds, D. Kilgore, J. Cline, J. Whited. Third row: J.B. Atwood, J. Meade, J. Dotson, E. Reece, M. Harris, C. Horne, J. Hughes, R. Bond, M. Cassell, R. Eakin, G. Cooper, D. Markland, D. Mutter, J. Johnson, D. Luther, L. Salyer. Fourth row: P. Burton, P. Bond, J. Gillenwater, S. Culbertson, K. Holbrook, J. McClellan, F. Stallard, R. Holbrook, N. Higgins, B. Kiser, J. Salyer, B. Aker, J. Still, D. Wampler, C. Steele, N. Davidson, B. Sexton, C. Bray.

Senior Outing

Senior Personalities

MOST LIKELY TO SUCCEED
Sue Culbertson and Mickey Cassell

MOST ATTRACTIVE
Carolyn Bray and Wayne Corder

BEST ALL AROUND
Sue Culbertson and Mickey Cassell

NEATEST
Maynard Harris and Yolanda Tunnell

MOST ATHLETIC
Jerry Dotson and Sue Culbertson

WITTIEST
Doris Kilgore and Jerry Lundy

Junior Class Officers

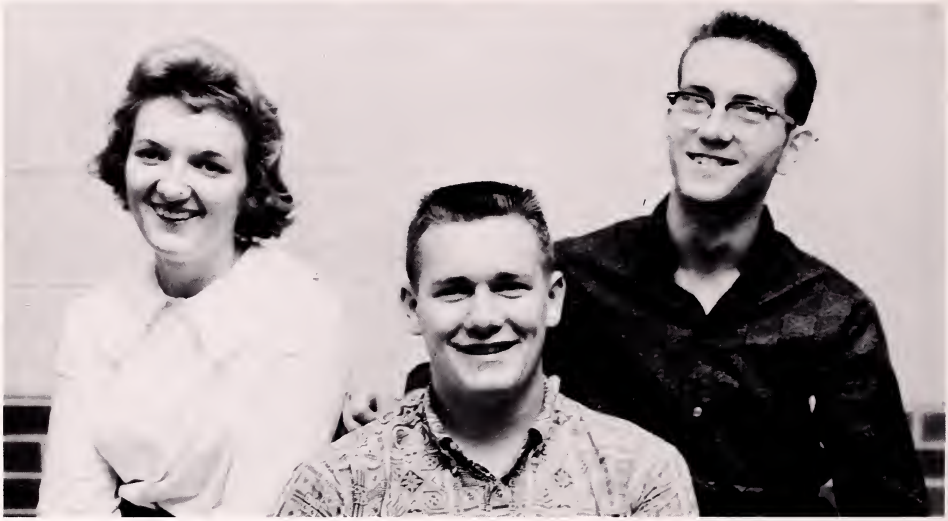

FRANKIE NIXON, Secretary-Treasurer; RALPH HUFFMAN, President; JERRY MAINE, Vice-President.

Personalities

MOST ATTRACTIVE
Freda Culbertson
Rodney Lawson

MOST INTELLECTUAL
Gordon Kirk
Nancy Puckett

BEST ALL AROUND
Rodney Lawson
Geraldine Hall

Juniors

Flossie Adkins, Lucinda Adkins, Ronnie Arney, Phyllis Ayers, Judy Beck, Della Bennett

Hazel Bevins, Phyllis Blevins, Danny Bolling, Betty Bruce, Paul Buchanan, Betty Caldwell

Ray Call, John Cotterell, Glenna Cox, Freda Culbertson, Michael Dean, Brenda Dingus

Lillian Dingus, Glenda Dotson, Carole Foster, Paul Gillenwater, Barbara Greear, Geraldine Hall

Juniors

Betty Hamm, Gerald Hartsoe, Nellie Hensley, Margaret Hicks, John Hilton, Marie Holbrook

Ralph Huffman, Delores Johnson, Ada Jones, Mildred Jordan, Gordon Kirk, Rodney Lawson

Ruby Lawson, Don Lay, Patricia Lundy, Jerry Maine, Pete Marcus, Gary Martin

Lynn McConnell, Kenneth McElyea, Fred Meade, Reda Meade, Frankie Nixon, Brenda Perry

Juniors

Patsy Peters, Sarah Powers, Nancy Puckett, Violet Richardson, Omar Ritchie, Allen Robinette

Jerry Robinette, Jackie Sanders, Brenda Sands, Glenda Sands, Cleta Sexton, Jimmy Shepherd

Emma Sluss, Velma Smith, Jack Stallard, Sue Stallard, Virginia Vance, Judy Wheatley

Charles Willis

Sophomore Class Officers

RONNIE LAWSON, SHELIA HUBBARD, CHARLES REECE

Personalities

MOST INTELLECTUAL
Don Marshall
Lynda Robinette

CUTEST
Doug Hubbard
Judy Meade

MOST ATHLETIC
Pat Yorke
Charles Reece

Sophomores

Sharon Addington
Donnie Baker
Freddie Baker
Maysie Bitner
Maxie Boggs

Patricia Bond
Tom Bright
Gloria Buchanan
Janet Burton
Ronald Caldwell

Eunice Carico
Pat Carpenter
Judy Cline
Linda Cornett
Sue Couch

Billy Ray Crawford
Kermit Culbertson
Don Dishman
David Evans
Judy Evans

Curtis Franks
Rebecca Freeman
Shirley Freeman
Virginia Funk
Arnell Greear

Roger Hagy
Beulah Hale
Brenda Hale
Danny Hall
Julia Hall

Sophomores

Eddie Hamm
Jackie Hamm
Linda Harris
Janice Harlein
Glada Holbrook

Larry Holbrook
Glenalice Horne
Helen Horne
Douglas Hubbard
Sheila Hubbard

Carol Jordan
Rosemary Kilgore
Judy Large
Frankie Lawson
Sherry Lawson

Jerry Lou Litton
Vernon Luther
Juanita Maine
Don Marshall
Franja Marshall

Kenneth Marshall
Teresa McElyea
Kenneth McReynolds
Kitty Meade
Roger Meade

Sandra Meade
Joyce Mullins
Lawrence Mullins
Leighton Mullins
Phillip Nixon

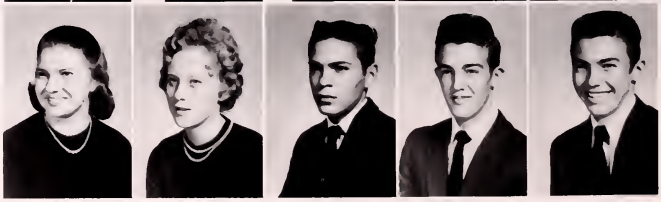

Sophomores

Pat Noonchester
Charlotte Odle
Judy Pannell
George Powers
Kenneth Powers

Burnice Price
Charles Reece
Virginia Reed
Patsy Ringley
Janet Ritchie

Lloyd Roberts
Lynda Robinette
Charles Rothwell
Gary Rutherford
Ronald Salyer

Judy Skeen
Susan Skeen
Janice Smith
Ronald Smith
Charles Stallard

Brenda Stanley
Bruce Thomason
Doris Trent
Helen Turner
Carl Vickers

Virginia Ward
Joe Yorke
Pat Yorke

Underclassmen Presidents

Freshmen

Charles Mabrey
Bruce Moretz
Sharon Bright
Linda Crouch

Eighth Grade

Jimmy McCoy
Sue Davis
Danny Hale
Ginger McReynolds

Freshmen

Terry Arnett
Russell Baker
Sue Beck
Edison Bevins
Shirley Bise
Jackie Blackburn
Arnold Bond

James Bond, Jr.
Judy Bond
Sharon Bright
Willard Brummitt
Earl Buchanan
Gloria Buchanan
Bobby Caldwell

Thelma Clark
Patsy Collins
Wayne Corder
Patsy Cotterell
Sol Dameron
Patsy Davis
Daniel Davis

Bobby Elkins
Evelyn Estes
Ella Mae Foster
Trula Foster
Langley Flanary
Dorothy Funk
Gail Funk

Mary Gilbert
Bradley Goodnough
Brenda Greear
Donna Griffin
Jayne Hagy
James Hale
Billy Ray Hamm

Swanson Hamm
Peggy Harrison
Luther Helbert
Wade Hensley
Nancy Hicks
Bobby Hill
Samuel Holbrook

Nancy Horne
Sharon Huffman
Bill Hunsaker
Kay Jenkins
Tommy Johnson
Donald Jones
Ray Jordan

Frances Keen
Maggie Kenn
Nancy Kennedy
Elizabeth Kiser
Gail Large
Delores Lawson
Linda C. Lawson
Phyllis Lawson

Freshmen

Tommy Lawson
Glenna Luther
Charles Mabrey
Charlotte Mabrey
Darrel Mays
Mary Mays
Ann McClellan

Michael McClellan
Sue McConnell
Eddie McElyea
Fred Meade
Mildred Meade
Nancy Minton
Bruce Moretz

Linda Mullins
Chester Noel
Esten Odle
Brenda Osborne
Charlotte Pannell
Glenda Payne
Carol Phillips

Betty Plaster
Faye Pope
Arthur Porter
Ronald Porter
Barbara Powers
Tommy Powers
Donald Ray

Larry Reed
Bill Renfro
Brenda Richardson
Kenneth Richardson
Mattie Riggs
Ruth Ring
Joe Robbins

Carolyn Rutherford
Ernest Salyer
Sally Salyer
Dennis Sands
Jimmy Sexton
Barbara Shepherd
Roger Short

Wilma Short
Linda Skeen
Nancy Skeen
Mary Ann Smith
Edna Stair
Harold Stallard
Noel Stallard

Woodrow Sutherland
Wanda Teasley
Ely Trent
Anne Turner
Elizabeth Turner
Robert Willis
Johnny Yeary
Geraldine Younce

Eighth Grade

Daisy Adkins
Oma Adkins
Linda Aker
Janice Ayers
Mary Ellen Bates
Anna Jean Bell
Earl Bentley

Linda Bevins
Shirley Bevins
Dana Birchfield
Carson Boggs
Linda Bond
Robert Bright
Elizabeth Bryant

Gary Brown
Linda Carol Buchanan
Linda Katherine Buchanan
James Burk
Marita Carico
Rita Carty
Elmer Castle

Howard Clark
Carolyn Sue Coe
Mary Cole
Sue Jordan
Jackie Collins
Candy Corder
Marvin Corder

Alice Couch
Diana Couch
Gregory Counts
Paul Creed
Anita Davis
Danny Davis
Linda Dingus

Millard Edwards
Tommy Dingus
Barbara Dishman
Roger Domby
Betty Edwards
Eva Edwards
Sylvia Ellis

Nancy Elkins
Dinah Evans
Johnny Fannon
Terry Funk
Arthur Gibson
Mary Gibson
Shirley Gilreath

Buretta Gilliam
Shelia Gollie
Joyce Greear
Blaine Hale
Danny Hale
Lucille Hale
Mona Hale
Wayne Hale

Eighth

Homer Hall
Sammy Hall
Freddie Halloway
Judy Hamm
Glenn Hartlein
Ellen Hensley
Gracie Hicks
John Hicks
Wanda Hicks
Danny Hill
Dennis Hillman
Jackie Holbrook
Randy Holbrook
Rita Holbrook
Dewey Johnson
Nancy Johnson
Terry Johnson
Joyce Jones
Larry Jordan
Gary Kennedy
Glen Kennedy
Marsha Kennedy
Steve Kennedy
Benny Ketron
Faye Kilgore
Judy Kilgore
Nolan Kilgore
Arthur Kiser
Eddie Kiser
Helen Kiser
James Kiser
Judy Kiser
Billy Large
Frank Large
Gary Large
Denny Lawson
Eunice Lawson
Kenneth Lawson
Linda Sue Lawson
Louise Lawson
Michael Long
Milburn Long
Ronnie Long
Nancy Lundy
Linda Marcus
James McClellan
Cecil McConnell
Jimmy McCoy
Patricia McCoy
Dudley McGlothin
Ginger McReynolds
Brenda Meade
Delores Meade
Frances Meade
Deanna Miller
Richard Miller
Betty Mitchell
Gary Mitchell
Brenda Mullins

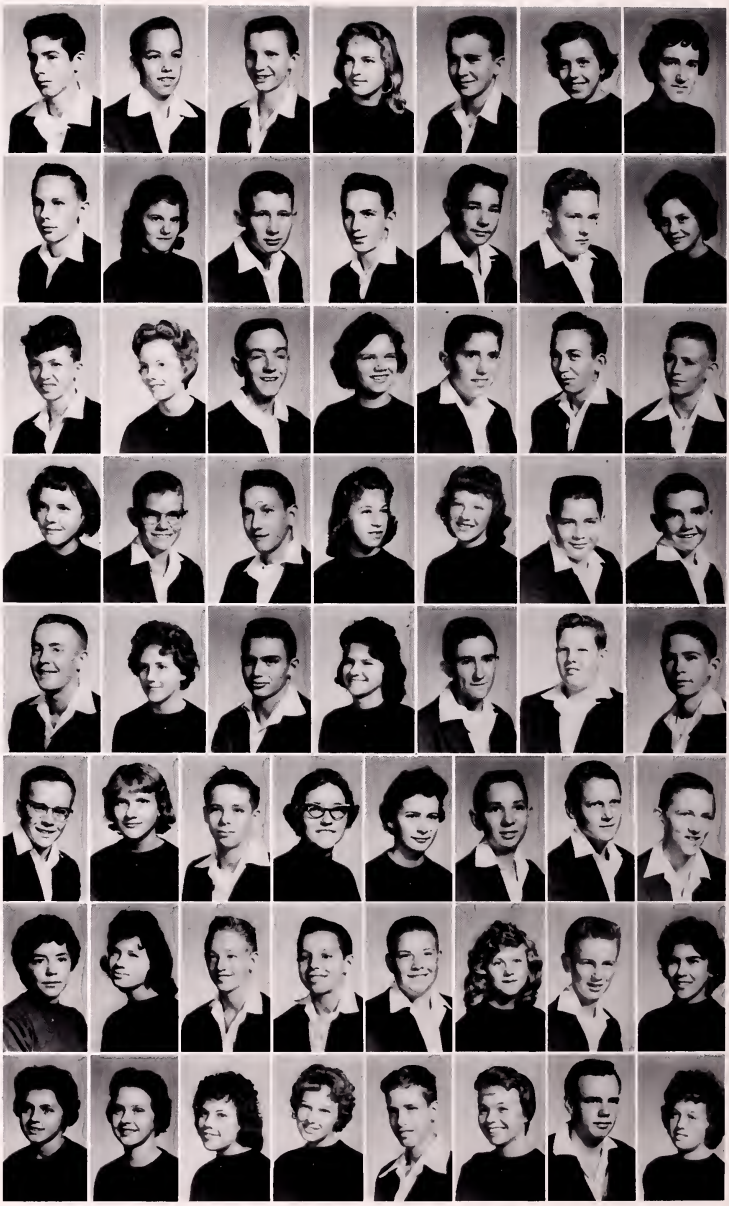

Grade

Judy Mutter
Patsy Nichols
Betty Nixon
Jimmy Nixon
Roy Nixon
Bobbie O'Dell
Patsy Odle

Earl Osborne
Linda Owens
Rita Pace
Jerry Palmer
Barbara Parks
Lynn Patterson
Diana Payne

Robert Plaster
Calvin Porter
Shelby Porter
Kyle Powers
Terry Pridemore
Thomas Puckett
Judy Reece

Faye Reece
Linda Reynolds
Johnny Rhodes
Alvin Richardson
Andy Richardson
Danny Ring
David Ring

Leslie Ritchie
Jerry Rollands
David Rose
Marilynn Rose
Ruby Salyers
Gary Sanders
Patsy Sanders

Barbara Sexton
Ellis Sexton
Josephine Sexton
Kanoy Sexton
Bonnie Shepherd
Glenda Shortt
Brenda Simms
Jettie Smith

Billy Stallard
Sonia Stansberry
Samuel Stapleton
Gaynell Steele
Kathrine Still
James Tate
Gary Tickles
Alex Tucker

Linda Wall
Michael West
Lonzo Williams
Anthony Willis
Earnest Willis
Roger Yates
David Yeary
Johnny Yorke

1. Students arrive; 2. Classes begin; 3. Rings are ordered; 4. and 5. Practice before a game; 6. The game is on; 7. Homecoming; 8. Latin Club play; 9. Basketball begins; 10. D.E. Club Assembly; 11. Getting ready for Latin Club party; 12. On to Blacksburg; 13. Junior-Senior Prom; 14. Baseball time; 15. The year ends.

Activities

Seated left to right: Bill Stallard, Sue McConnell, Elaine Edwards, Mickey Cassell, Carolyn Bray. Standing: Miss Etta Hillman, Sponsor; Paul Buchanan, Yolanda Tunnell.

Sponsor

MISS ETTA HILLMAN

The REFLECTOR was first printed in 1938. In the same year it was named by Joseph Shafer, a member of the graduating class of that year.

Previous to that, in 1923, one edition of a yearbook was printed. It was named the Wellscoe, for Miss Hunter Wells, a teacher and sponsor of the yearbook, and for the town of Coeburn.

Carolyn Bray, Business Manager; Elaine Edwards, Editor-in-Chief.

Yolanda Tunnell, Assistant Business Manager; Paul Buchanan, Assistant Editor-in-Chief.

Planning the Book

Magazine Drive

Picture Time

Jerry Concentrates

Working Hard

Student Council

Seated: Mr. Vernon Turner, S. Culbertson, R. Lawson, L. Robinette, L. Crouch, S. Bright, J. Meade, S. Hubbard, S. Powers, D. Lawson, C. Sexton, S. Lawson, G. McReynolds, S. McConnell. Standing: D. Marshall, C. Reece, R. Lawson, F. Culbertson, A. Belle, D. Kilgore, S. Davis, L. Wall, J. Hilton, B. Moretz, D. Hale, J. Dotson, C. Mabrey, J. McCoy, R. Huffman, D. Markland, C. Vicars, M. Cassell, P. Marcus.

Sue Culbertson, President; Rodney Lawson, Vice-President; Linda Robinette, Secretary and Treasurer, Mr. S. Vernon Turner, Sponsor.

MR. McCONNELL

The Student Council of Coeburn High School came into existence in 1954 with George Culbertson as its president and Mr. Carl McConnell as its sponsor. It was created with the following purposes in mind: to establish and maintain high standards of honor, to encourage the loyal support of student-citizens, to create a respect and ambition for higher scholastic attainments, and to provide a medium between students and faculty. Throughout the past six years the Student Council has played a very important role in the lives of the members of the Student Body of Coeburn High School. Some of the things which the Student Council has attempted to bring about are organization of new clubs, respect for school property, high ideals of sportsmanship, friendliness toward all students, common courtesy at all times, and a host of other ideals. The Student Council is the most representative organization in our school and one to which every member of Coeburn High School should look with respect, for it is an organization which works entirely for the good of the Student Body.

Ninety Club

The "90" Club of Coeburn High School was organized in 1959 by Mr. Carl McConnell. Its first president was Earl Maine.

The main purpose of the "90" Club is to stimulate greater interest in the scholastic activities of our school courses. Another purpose is to renew interest in scholastics by providing a goal for every serious student.

To become a member of this club, one must have achieved an average of 90 in all his subjects at the end of each semester.

The officers are chosen as follows:Chairman from the senior members, vice-chairman from the junior members, secretary from the sophomore members, reporter from freshmen, and treasurer from sub-freshman members.

There is no honor or distinction higher than to be a member of the "90" Club.

MR. CARL McCONNELL

First row: Elaine Edwards, Chairman; John Hilton, Vice-Chairman. Second row: Patsy Ringley, Secretary; Sue Beck, Reporter; Patsy Odle, Treasurer. Not Pictured: Mr. Rex Payne, Sponsor.

First row: E. Edwards, J. Hilton, P. Ringley, S. Beck, P. Odle. Second row: S. McConnell, R. Cox, G. Buchanan, L. Robinette, L. Lawson, D. Evans, M. Rose, G. McReynolds, S. Lawson. Third row: B. Parks, D. Kilgore, J. Wheatley, C. Sexton, N. Puckett, L. Cornett, S. Bright, P. Carpenter, C. Steele, S. Culbertson. Fourth row: D. Marshall, R. Lawson, M. Cassell, D. Lawson, B. Moretz, E. Bevins, E. Dingus, J. McCoy, M. West, S. Kennedy, J. Hicks, L. Reynolds, D. Miller, G. Younce, D. Ringley.

Future Homemakers of America

First row: Nancy Puckett, Patsy Peters, Delores Johnson. Second row: Miss Opal Amburgey, Carol Phillips, Pansy Clark, Rebecca Holbrook, Helen Turner, Glenda Sands, Frankie Nixon, Barbara Couch, Linda Crouch. Third row: Peggy Harrison, Shelby Buchanan, Sharon Huffman, Betty Couch, Judy Meade, Mary Cole, Sue Coe, Brenda Meade, Alice Couch, Buretta Gilliam, Louise Lawson.

Home Economics Projects

The Coeburn High School Future Homemakers of America Club was organized in 1956 with Clara Belle Eblen as president. Since that time the club has become affiliated with the state and national F.H.A.'s.

Two years ago, the F.H.A. Clubs in this area organized the Black Diamond Federation, which, at present, has a membership of more than 135.

The year 1960-61 has been a successful one financially. The club has served dinners for different organizations, has had bake sales, and has sold Christmas cards.

Standing: Nancy Puckett, President; Patsy Peters, Vice-President; Delores Johnson, Secretary; Miss Opal Amburgey, Sponsor; Rebecca Freeman, Chaplain; Glenda Sands, Reporter; Frankie Nixon, Song Leader; Helen Turner, Parliamentarian; Pansy Clark, Historian.

Distributive Education

First row, left to right: Pansy Clark, Margaret Trent, Faye Stallard, Maynard Harris, Rita Cox, Janet Salyer. Second row: Jerry Estep, Charles Horne, Mr. John Hall, Sponsor; Marie Boggs.

Faye Stallard, Vice-President; Maynard Harris, Secretary-Treasurer; Margaret Trent, President; Mr. John Hall, Sponsor; Rita Cox, Publicity.

The D.E. C.A. Club is organized in the high schools to give the students a chance to learn about retailing through two channels of the program. The first part is the classroom training where a student learns how to sell goods, and how to meet some problems encountered in the business world. The second part enables the student to apply his techniques of selling to his job.

The outstanding purposes of this organization are to develop leadership, and high ethical standards in business, and to develop an appreciation of the influence of the fine arts of business. It also creates in each member an abiding interest in his chosen occupation of the opportunity of contributing his share in worthy home and community membership.

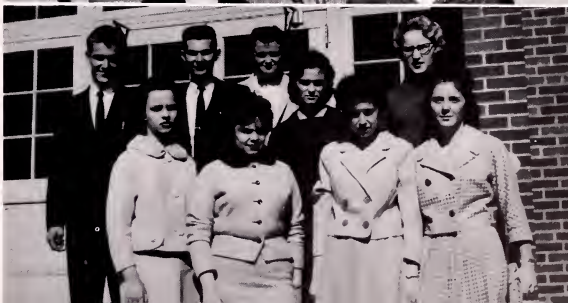

Off to Convention

Coeburn Community Library
Lonesome Pine Regional
Coeburn, Virginia

Library Club

The Library Club was organized in 1943, when Mrs. Amma Ray, our present librarian, came to Coeburn High School. Since that time the club has grown in size and service. The club consists of twelve members at the present time, each of whom is willing to help his fellow students. The main purpose of the Library Club is to help and serve others, whether it be helping them find books or collecting fines.

Seated: Mrs. Amma Ray, Shelby Buchanan, Julia Still. Standing: James Cline, Judy Cline, Galen Reece, Evelyn Estes, Linda Robinette, Loveda Helbert, Gloria Buchanan, Faye Pope, Naomi McConnell, Velma Smith.

Mrs. Amma Ray, Sponsor; Shelby Buchanan, President; Julia Still, Vice-President; Naomi McConnell, Secretary and Treasurer; Evelyn Estes, Reporter.

Wayne Arnett, Secretary; Frank Bolling, President; David Evans, Vice-President; Gary Martin, Chaplain; Mr. Bobby Joe Dotson, Sponsor; Jerry Lundy, Treasurer.

Hi-Y

The Hi-Y Club of Coeburn High School was organized in the fall of 1959-1960 through the assistance of Mr. Carl McConnell and Mr. Fulton K. Johnson.

The purpose of the club is to create, maintain, and extend throughout the home, school, and community high standards of Christian character.

The first sponsor was Mr. S. Vernon Turner and the present one is Mr. Bobby Joe Dotson.

Members of the club share the devotion at P.T.A. meetings with the Tri-Hi-Y.

One member has served as vice-president of the District Conference.

Sponsor, Bobby Joe Dotson. Left to right: Johnny Yorke, Johnny Rhodes, John Hilton, Jerry Lundy, Frank Bolling, Wayne Arnett, Omar Ritchie, Jimmy Hamm, Gary Martin, David Evans, Charles Mabrey, John Hughes.

Making Plans

First row: S. Hubbard, R. Kilgore, F. Kilgore, V. Smith, L. Marcus, G. McReynolds, A. Belle, K. Still, L. Patterson, B. Cotterell. Second row: L. Skeen, F. Pope, Y. Tunnell, C. Steele, P. Yorke, H. Turner, D. Kilgore, P. Carpenter, M. Gilbert, Mrs. N. Castle. Third row: Mrs. N. Dotson, S. Golley, C. Kennedy, N. Davidson, S. Buchanan, S. Culbertson, J. Still, L. Robinette, J. Litton, P. Bond, B. Aker, L. Aker, P. Nichols, C. Odle, S. Freeman, M. Riggs, J. Wheatley, G. Steele, S. Lawson, D. Evans.

Morning Devotion

Tri-Hi-Y

First row: Charlene Steele, President; Pat Yorke, Vice-President; Faye Pope, Secretary. Second row: Mrs. Castle, Sponsor; Mrs. Dotson, Sponsor; Yolanda Tunnell, Chaplain; Helen Turner, Publicity Chairman; Linda Skeens, Reporter; Doris Kilgore, Treasurer; Patricia Carpenter, Reporter; Mary Gilbert, Historian.

The Tri-Hi-Y club is the young women's Christian association in the high school, committed to a Christian purpose. This is a non-denominational organization composed of high school students of all faiths, who desire to belong to a club interested in moral and spiritual values. This organization is not a sorority, nor is it a social group.

The Tri-Hi-Y emblem is a small triangle and a torch inscribed in a circle in the center. The triangle stands for the whole personality, body, mind, and spirit. The circle signifies the circle of friendship of girls all over the world. The torch denotes the "Light of the World," the center of our program.

Our Tri-Hi-Y Club has the largest membership since its founding in 1956.

The Tri-Hi-Y Club is responsible for the daily devotions, the blessings said before each lunch period, and the "Thought for the Week."

We have been very active in participating with other Tri-Hi-Y Clubs in sports. We have played Powder-Puff Football, and Basket Brawl, and have won all our games.

We have participated in charitable activities in the community.

Safety Patrol

First row: R. Smith. J. Wheatley, P. Buchanan, H. Hamilton, V. Smith. Second row: W. Hale, C. Foster, D. Johnson, Mr. Addington, Sponsor; D. Jones, B. Hunsaker, M. Long, C. McConnell, H. Stallard, J. Hicks. Third row: S. Stallard, G. Counts, W. Luther, D. Hall, C. Rothwell, P. Gillenwater, G. Martin, D. Mutter, B. Dingus, G. Luther, B. Perry, L. Harris.

The Safety Patrol of Coeburn High School is composed of twenty-six members, who perform their duties faithfully. They strive to prevent accidents by working downtown at the street crossings. They patrol busses to and from school and to the ball games. They report dangerous practices of students, obey teachers and officers of the patrol, and help park cars at ball games.

The Safety Patrol has social gatherings and at the end of the school term, goes on a trip with its sponsor.

The members of the Safety Patrol of Coeburn High School strive for the respect and co-operation of their fellow-students.

First row: Judy Wheatley, Velma Smith, Helen Hamilton. Second row: Ronald Smith, Mr. Addington, Sponsor; Paul Buchanan.

On The Job With The Safety Patrol

First row: R. Lawson, D. Hall, D. Luther, J. Hamm, E. Reece, M. Cassell, B. Lawson, D. Salyer, M. Harris, W. Corder, C. Horne. Second row: P. Marcus, S. Markham, S. Hamm, D. Lay, J. Hilton, D. Mills, O. Ritchie, M. Corder, J. Shephard, D. Lawson, H. Davis. Third row: J. Lundy, J. Stallard, J. Yorke, J. Cline, J.B. Atwood, J. Hughes, W. Arnette, J. Kilgore, R. Robinette, R. Call, E. Hamm, L. Reed, R.L. Crawford. Fourth row: J. Nixon, J. Dotson, J. Meade, J. Whited, B. Richardson, W. Luther, M. Cooper, L. Mullins, D. Evans, C. Eblen, R. Caldwell, P. Nixon.

Forestry Club Homecoming Entry

Forestry Club

The Forestry Club has been in existence at Coeburn since 1945. The main purpose of this club is to give assistance to forest rangers in fighting forest fires. Other duties include stocking streams and planting seedlings. This club is composed entirely of boys who are at least sixteen years of age.

First row: Left to right: L. Crouch, M. Holbrook, N. McConnell, S. Culbertson, R. Meade, V. Reed, S. Addington. Second row: J. Hamm, J. Yorke, P. Marcus, J. Lundy, J. Stallard, J. Cline, E. Reece, J. Still, E. Hamm, E. Gillispie, Sponsor. Third row: C. Bray, F. Culbertson, B. Aker, D. Kilgore, C. Steele, N. Hubbard, J. Mullins, J. Hilton, B. Moretz, S. Dameron, P. Gillenwater. Fourth row: G. Cooper, W. Bond, L. Salyer, R. Eakin, M. Cassell, R. Robinette, J. Hughes, J. Nixon, J. Nixon, R. Arney, G. Powers, C. Reece, R. Lawson, M. Cooper, L. Lawson.

Monogram Club

The Monogram Club was organized in the early 20's. Its membership is made up of the lettermen in sports, cheerleaders, and the band. The club is engaged in such activities as selling programs at the football games and selling refreshments at the basketball games, but its most important function is to encourage school spirit and participation in sports.

The officers for 1960-61 are as follows: Jimmy Hamm, President; Sue Culbertson, Secretary; Ronnie Arney, Treasurer; J.B. Atwood, Vice-President.

Mr. Gillespie, Mr. Dotson, Mr. Hall, and Mr. Pauley have served as sponsors this year.

First-place Winner

Mrs. Lila Johnson, Sponsor; Judy Meade, President; Sherry Lawson, Vice-President; Carol Foster, Secretary and Treasurer.

Third Prize Winner.

French Club

The primary purpose of the French Club is to promote more interest in the study of French. Among the club's activities during the year were the preparation and entry of a float in the Homecoming parade. This float was awarded third place. All members participated in the singing of French songs between acts of the Latin Club play. The club has also assisted in the presentation of an assembly program.

Through the N.D.E.A., the club has received materials for a language library.

The Fleur de Lis, which is shown on the club pins, is the symbol of the French Club.

First row: Mrs. Johnson, C. Foster, S. Lawson, J. Meade. Second row: C. Reece, J. Cline, H. Turner, B. Sexton, J. Maine, S. Mabrey, F. Marshall, B. Perry, P. Reed, B. Dingus. Third row: D. Hall, G. Rutherford, R. Peters, L. Harris, A. Greear, G. Horne, P. Ayers, J. McClellan, K. Meade, V. Smith, F. Pope, C. Steele. Fourth row: R. Meade, W. Johnson, R. Salyer, L. Dotson, P. Gillenwater, J. Hughes, W. Arnett, C. Younce, B. Lawson, R. Culbertson, L. Mullins, C. Vickers, C. Rothwell, W. Luther.

First row: J. Hilton, R. Lawson, N. Puckett, Mrs. Johnson. Second row: J. Hartlin, R. Kilgore; J. Cline, R. Freeman, C. Jordan, S. Meade, S. Hubbard, P. Yorke, P. Bond, S. Bright, S. Beck, V. Ward, K. Marshall. Third row: J. Burton, P. Ringley, T. McElyea, B. Hale, J. Hicks, L. Cornette, L. Robinette, J. Litton, S. Buchanan, C. Odle, M. Gilbert, P. Carpenter, L. McConnell, J. Ritchie. Fourth row: E. Cassell, D. Mutter, D. Hubbard, J. Estep, D. Johnson, S. Stallard, N. Hensley, G. Cox, G. Holbrook, S. Freeman, O. Ritchie, R. Lawson, E. Bevins. Fifth row: J. Stallard, S. Arney, D. Marshall, K. Culbertson, A. McClellan, R. Eakin, R. Huffman, P. Marcus, D. Evans, C. Buchanan, D. Lay, J. Hamm, G. Ritchie.

Latin Club

The Latin Club, one of the oldest clubs of Coeburn High School, was formed around the year 1946. This year the club has sixty active members. In November, the club gave the play "Great Ceasar's Ghost." From this play it obtained the money necessary for the Latin Club Party which is given each spring. This year the theme was a "Mardi-Gras" which provoked some most unusual costumes.

John Hilton, President; Mrs. Lila Johnson, Sponsor; Rodney Lawson, Vice-President; Nancy Puckett, Reporter.

At the Mardi-Gras

Seated: Elaine Edwards, Marie Holbrook, Sue Culbertson, Shelby Buchanan. Standing: Rodney Lawson, Paul Buchanan, Sue McConnell, Morris Cooper, Beatrice Sexton, Brenda Perry, Charlene Steele, Yolanda Tunnell, Gwinda Culbertson, Charles Willis, Jim Meade, Nancy Hubbard, Patsy Peters, Mrs. Unita Odle, Sponsor.

Sue Culbertson, Editor
Elaine Edwards, Business Manager

Assistants: Pete Marcus, Patsy Peters

Campus - Hi - Lites

The 4-H Club, one of our most recently formed clubs at Coeburn High School, has forty-two hard-working members. Its members choose projects which they wish to complete. In the fall, ribbons and medals are awarded to those who have done an outstanding job. In the spring, we have a talent show and picnics. We also observe national 4-H Club Week. This is a lively and growing club.

Evelyn Estes, President; Swanson Hamm, Vice-President; Linda Marcus, Secretary; Velma Smith, Reporter; Sue McConnell, Treasurer; Barbara Kiser and Jayne Hagy, Song Leaders; Mr. Welch, Sponsor.

4-H Club

First row: Estes, S. Hamm, Marcus, V. Smith, S. McConnell, B. Kiser, Hagy. Second row: Mr. Hansford Welch, Sponsor; R. Jones, H. Stallard, McClellan, C. McConnell, Ray, Robbins, J. Hale, W. Hensley, Hill. Third row: Giffin, Yeary, Teasley, Holbrook, Phillips, W. Hale, Turner, E. Kiser, N. Skeen, Luther, N. Hensley. Fourth row: L. Skeen, F. Reece, Kilgore, J. Reece, W. Smith, Hunsaker, Mays, D. Jones, Cline, Gillenwater, Burton. Fifth row: Porter, Kennedy, Osborne, Johnson, Odle, Long, Arnett, Sutherland, Creed, J. Hamm, J. Stallard, Meade.

First row: B. Aker, S. Bright, K. Still, P. Ringley, L. Skeen, P. Cotterell, L. Aker, F. Culbertson, F. Kilgore, K. King, M. McConnell, B. Fatony, P. Ramey, N. Hubbard. Second row: D. Kilgore, P. Yorke, C. Maples, L. Wall, F. Meade, S. Huffman, R. Jones, P. Nichols, L. Marcus, J. Ball, G. Kennedy, J. Yorke, J. Mullins, Mr. Pauley; conductor. Third row: J. Hagy, C. Odle, A. Belle, M. Riggs, L. Lawson, J. Hilton, S. Hubbard, P. Stallard, E. Large, L. Sands, S. Gollie, C. Kennedy, R. Mullins, D. Bailey, H. Powers. Fourth row: M. West, S. McConnell, E. Adkins, D. Boone, J. Still, W. Reed, L. Patterson, H. Stallard, J. Rhodes, B. Moretz, C. Steele, G. Brown, N. Davidson, R. Baker, R. Meade, D. Mills.

Officers

Bruce Moretz, John Hilton, Jim Mullins, Harold Powers, Bonnie Aker, Patricia Yorke, Roger Meade, Gary Kennedy, Judy Ball, John Yorke, Carol Maples, Shelia Hubbard.

BRUCE MORETZ
Drum Major

FREDA CULBERTSON
Head Majorette

On Parade

Concert Band

MR. L. C. PAULEY
Director

Dance Band

First row: D. Kilgore, L. Wall, C. Maples, P. Yorke, F. Meade, C. Steele. Second row: D. Bailey, P. Nichols, J. Mullins, J. Yorke, R. Meade, E. Adkins, H. Powers.

Athletics

Varsity Football

Seated: E. Hamm, P. Gillenwater, C. Reece, S. Hamm, J. Atwood, R. Lawson, R. Lawson, E. Buchanan, E. Castle. Second row: R. Amey, J. Meade, J. Hamm, D. Dishman, D. Bolling, C. Buchanan, J. Yorke, D. Barrowman, R. Robinette, J. Cline. Third row: Coach Gillispie, P. Marcus, J. Dotson, C. Willis, J. Kilgore, D. Baker, W. Corder, W. Bond, E. Reece, Manager Powers, Coach Hall.

Coaches

Coach Earl Gillispie

Coach John Hall

Blue Knights in Action

Tennessee High (Bristol)	34	Coeburn	0
Jonesville	0	Coeburn	41
Powell Valley	0	Coeburn	7
Norton	0	Coeburn	26
St. Charles	0	Coeburn	26
Wise	13	Coeburn	7
St. Paul	0	Coeburn	33
Clintwood	7	Coeburn	18
Ervington	6	Coeburn	26
Pound	0	Coeburn	0

Seniors on the Gridiron

EMMETT REECE
Tackle

ROGER ROBINETTE
End

WALLACE BOND
End

JIM MEADE
Half-back

JIMMY HAMM
Guard

J. B. ATWOOD
Quarterback

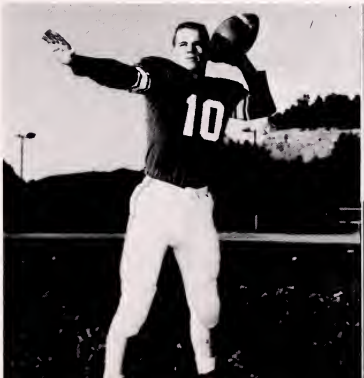

JERRY DOTSON
Captain
End

Cheerleaders

Captain, Sue Culbertson; Jackie Stallard. Standing: Linda Crouch, Virginia Reed, Sharon Addington, Lynn McConnell, Marie Holbrook, Naomi McConnell, Reda Meade.

Junior Varsity Football

First row: R. Bright, S. Arney, S. Dameron, S. Stapelton, B. Hunsaker, R. Porter, F. Large, E. Cassell. Second row: R. McCoy, E. Trent, W. Brummitt, R. Smith, C. Porter, J. Sexton, J. Fannon, G. Mitchell, F. Holloway, H. Hall, S. Arnett. Third row: Coach Rex Payne, R. Large, G. Brown, W. Sutherland, J. Bond, T. Large, F. Holloway, A. Collins, C. Mabrey, K. Lawson, J. Hamm, Coach B. J. Dotson.

Track Team

First row: Coach John Hall, C. Buchanan, C. Willis, E. Trent, M. Cooper, J. Bond, O. Ritchie. Second row: J. Dotson, R. Lawson, R. Smith, E. Buchanan, M. Cassell. Third row: R. Arney, J. Lundy, J. Meade, P. Marcus, R. Eakin.

Junior Varsity Basketball

Left to right: Kermit Culbertson, Charles Reece, Tom Powers, Kenneth Powers, Wayne Corder, Coach John Hall, Russell Baker, George Powers, Ronnie Lawson, Bill Renfro, Eugene Cassell.

Basketball

Guy Cooper, Mickey Cassell, "Pete" Marcus, Charles Willis, Richard Eakin, John Hughes, Roger Robinette, Jerry Dotson, Jerry Lundy and Coach Bobby Joe Dotson.

MICKEY CASSELL
Captain

Coeburn	49	at Appalachia	46
Powell Valley	42	at Coeburn	58
Norton	38	at Coeburn	56
Coeburn	66	at St. Charles	35
Ervington	33	at Coeburn	46
Appalachia	36	at Coeburn	42
Coeburn	63	at Pennington Gap	48
Coeburn	43	at Clintwood	43
Jonesville	30	at Coeburn	59
Coeburn	42	at Powell Valley	38
Pound	45	at Coeburn	49
Coeburn	58	at Norton	50
Wise	65	at Coeburn	77
Coeburn	52	at Ervington	34
Coeburn	67	at Pound	43
Clintwood	46	at Coeburn	58
Coeburn	73	at Wise	57
DISTRICT TOURNAMENT**NORTON			
Coeburn	48	Powell Valley	43
Coeburn	63	Norton	58
Coeburn	51	Ervington	45
STATE TOURNAMENT—BLACKSBURG, VIRGINIA			
Martinsville	55	Coeburn	46

BOBBY JOE DOTSON
Coach

On the Hardwood

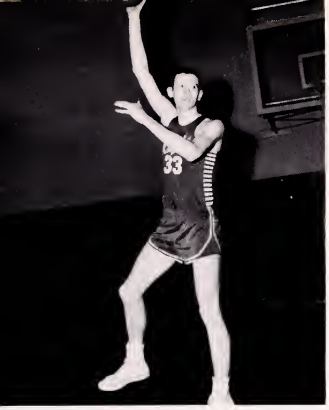

RICHARD EAKIN

JERRY DOTSON

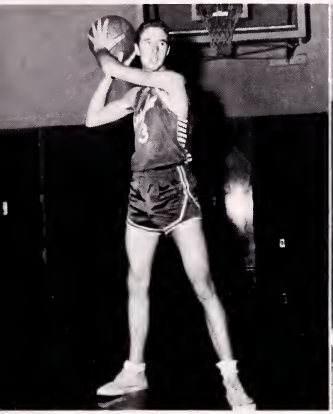

GUY COOPER

CHARLES WILLIS

"PETE" MARCUS

ROGER ROBINETTE

JERRY LUNDY

JOHN HUGHES

Baseball Co-Champions

Left to right: First row: K. McElyea, B. Renfro, K. Culbertson, C. Reece, M. Dean, J. Hilton, J. Lundy, J. Cline. Second row: E. Dingus, J. Dotson, R. Lawson, R. Huffman, P. Nixon, W. Harrison, D. Sands. Third row: Coach Gillespie, K. Powers, G. Cooper, P. Marcus, R. Arney, L. Salyer, J. Johnson, J. Nixon, D. Mutter.

"Pete" at first.

1960 SCHEDULE			
Wise	4	Coeburn	0
Powell Valley	5	Coeburn	2
St. Paul	0	Coeburn	15
Clintwood	4	Coeburn	11
Appalachia	1	Coeburn	4
Pound	1	Coeburn	25
Wise	3	Coeburn	8
Norton	9	Coeburn	8
Powell Valley	0	Coeburn	8
St. Paul	0	Coeburn	7
Appalachia	0	Coeburn	9*
Norton	0	Coeburn	9*
Clintwood	1	Coeburn	10
Pound	0	Coeburn	12

*Forfeit

1961 SCHEDULE			
Powell Valley	3	Coeburn	0
Clintwood	2	Coeburn	8
St. Paul	0	Coeburn	3
Appalachia	3	Coeburn	7
Norton	5	Coeburn	11
Powell Valley	0	Coeburn	9
St. Paul	4	Coeburn	5
Appalachia	6	Coeburn	3
Pound	0	Coeburn	9
Pound	1	Coeburn	2
Wise	1	Coeburn	3
Norton	0	Coeburn	7
Wise	9	Coeburn	4

With 32 victories and 6 losses, the Blue Knights have a very commendable three year record. They were undefeated in 1959 and are 1961 co-champions.

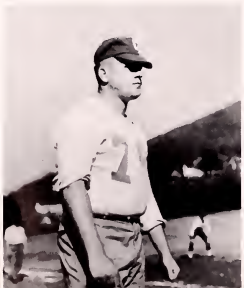

Coach Earl Gillespie

On to Victory

Features

Senior

MICKEY CASSELL

CAROLYN BRAY

JACKIE CRESS

DORIS KILGORE

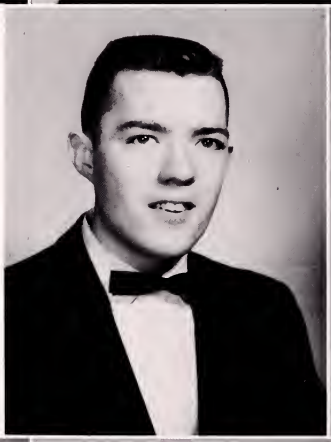

JERRY DOTSON

ELAINE EDWARDS BAKER

Superlatives

CHARLENE STEELE

JERRY LUNDY

JULIA STILL

DONNIE MARKLAND

SUE CULBERTSON

ROGER ROBINETTE

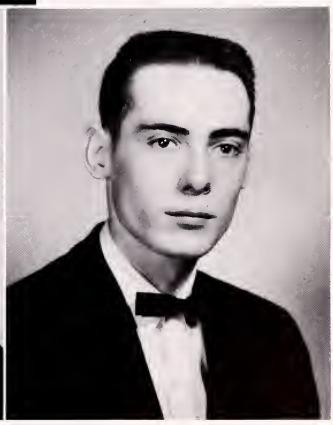

1960 Commencement

1960 Prom

JANET HALL
Prom Queen

The Grand March

1961 Commencement

MICKEY CASSELL
Mr. Coeburn High and King

SUE CULBERTSON
Queen and Miss Coeburn High

1961 Prom

The Grand March

Honor Students

CAROLYN BRAY
Valedictorian

CHARLENE STEELE
Salutatorian

Scenes Around the School

Lonesome Pine District Champions

We would like to give special recognition to our outstanding Blue Knights Basketball team for its perfect record in the season of 1960-61. The Blue Knights were the only undefeated team in the Lonesome Pine District.

In their honor, a huge hand-painted portrait of them and their coach, Mr. Bobby Joe Dotson, will be hung in the gymnasium. This picture was unveiled at graduation and will be a permanent tribute to a deserving team.

Our hearty Congratulations!!!

Advertisements

CONGRATULATIONS

to the

SENIORS and FACULTY

1960 - 1961

Clinchfield Coal Company

Dante, Virginia

Erwin Supply Co.

Distributors—Wholesale Only

MINE AND ELECTRICAL SUPPLIES

YOU CALL — WE HAUL

(Toll Chg)

CLINCHO-2311

McCLURE, VA.

B Y'S
C Y'S
FOR Y'S INSURANCE

CALL 366
NORTON, VA.

HERFF-JONES CO.

MANUFACTURING JEWELERS & STATIONERS

MEDALS TROPHIES AWARDS CLASS RINGS

COMMENCEMENT INVITATIONS

KENNEDY'S PIGGLY WIGGLY STORES

'You save a little on everything you buy'

Coeburn, Virginia

Pay-Less Super Market

"Where You Pay-Less and Get More"

Coeburn, Virginia

We Give S and H Green Stamps

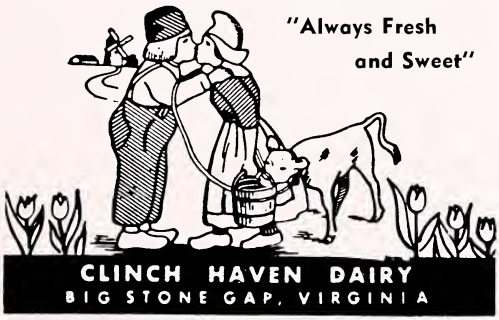

CLINCH HAVEN FARMS

Producers and Distributors
of
Pasteurized and Homogenized
Milk and Milk Products

COEBURN PRODUCE COMPANY

Lacey E. Fuller, Owner

Metals - Wool - Hides - Ginseng

Phone EX 5-3921 COEBURN, VA.

THE FARMERS
EXCHANGE BANK

Coeburn, Virginia

Organized June 2, 1913
Nickelsville, Virginia

Serving Coeburn and Vicinity
Since July 1, 1935

Member Federal Reserve System and F.D.I.C.

MARSHALL'S DEP'T STORE

Vicky Vaughn-Bobbi Brooks
ToniTodd Sportswear

We Give S & H Green Stamps

Phone EX 5-3201 Coeburn, Va.

HARDWARE
Lay's
FURNITURE

ST. PAUL
Phone RO 2-8191

NORTON
Phone 500

COEBURN
EX 5-3111

LONE STAR
SERVICE STATION

Charles F. Beverly

Texaco Gas and Oils
Firestone Tires and Accessories

Phone EX 5-3271

Coeburn, Virginia

KILGORE GROCERY
COMPANY

Wholesale Grocers

Since 1927

Dial EX 5-2241 Coeburn, Va.

OLD DOMINION POWER CO.

Your Electric Servant

"Helping Virginia Grow"

UNION COLLEGE

Barbaurville, Kentucky
Christian—Quality—Economy

Student costs are kept at a minimum at Union.

*Nationally known
*World-wide in student body
*Modern dormitories
*Restricted enrollment
*High academic standards
*A $277,000 swimming pool
*Enrollment of 700

WRITE:
Director of Public Relations

TYPEWRITER
AND EQUIPMENT COMPANY

Royal Typewriters
Victor Adding Machines

Kingsport, Tennessee

Dr Pepper

DR. PEPPER BOTTLING CO.
Coeburn, Virginia

COEBURN AUTOMOTIVE

Wholesale

Auto Parts and Accessories
At Three-Way Phone EX 5-3912

3-WAY RESTAURANT AND MOTEL
Dining Room
Fine Southern Cooked Foods
Modern Hot Water Heat, Aerofoam Mattresses
Coeburn, Virginia
Phone EX 5-3311

HUFF-COOK FUNERAL HOME

Ambulance Service
Anywhere Any Time

St. Paul, Va. Dial RO 2-2211

CITY FOOD MARKET

Coeburn, Virginia

PARAMOUNT DRY CLEANERS

Coeburn, Virginia

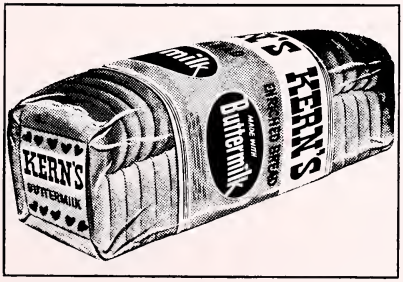

CITY SERVICE STATION
Your Texaco Dealer
Coeburn, Virginia
We Give S & H Green Stamps

STEVE'S DEPARTMENT STORE
New Coeburn 5¢ & 10¢
AND
BEAUTY SHOP
Coeburn Phone EX 5-3154 Virginia

VIRGINIA WHOLESALE CO.

Appalachia, Virginia

APPALACHIAN

ATHLETIC HOUSE

613 Shelby Street Bristol, Tennessee

Hale Brothers
MORRISTOWN, TENN.
Pocahontas Fancy Institutional
Canned Foods
CHOW Florida Citrus

WITT MOTOR COMPANY, INC.
Telephone 1212 & 1213 & 1214
517 Paark Avenue
Norton, Virginia

Serv - All, Inc.
Institutional Food Wholesalers
Bristol, Tenn.–Va.

FRANK'S FOOD COMPANY
Institutional Wholesale Grocers
117 Cumberland Street
P. O. Box 425
KINGSPORT, TENNESSEE

YEARY BROTHERS

Coeburn, Virginia

PHILLIPS "66"
Coeburn, Virginia
Phone EX 5-9969

Quesenberry's Rexall Store
WE FILL ANY DOCTOR'S PRESCRIPTION
DIAL EX 5-3123 COEBURN, VA.

LONESOME PINE DRIVE-IN
Open Seven Nights A Week.
Coeburn-Norton Road
Phone EX 5-2391

SHARPE'S OFFICE SUPPLY
Patronize Wise County's only
resident typewriter agency.
Phone 601
Norton, Virginia

Crescent Printery
Commercial Printing
Phone EX 5-2101 COEBURN, VA.

BRIGHT AND JESSEE GARAGE AND SERVICE STATION
Official Inspection Station
GORDON R. BRIGHT, Owner
Phone EX 5-2414 Coeburn

NORTON FLORAL COMPANY
Frank Horsman
"Say it with Flowers."
Home Grown Flowers
Telephone: Norton 280 St. Paul 3891

ROYAL DRY CLEANERS
LICENSED SANITONE CLEANER
Norton Virginia

GILES USED CARS
Radiator Repair
Phone EX 5-3171
Coeburn, Virginia

MOUNTAIN EMPIRE POST 8652
VETERANS OF FOREIGN WARS OF THE UNITED STATES
AND LADIES AUXILIARY
Coeburn, Virginia
In Community Service, Our Goal is . . .
"To Honor the Dead by Helping the Living"

COHEN'S
Norton, Virginia

Diamonds Jewelry Watches
Jewel Box
SOUTH'S LARGEST JEWELERS
Norton, Virginia
Marvin L. Martin, Manager

LAWSON'S MARKET
See Lawson's Market for all your needs.
Phone EX 5-2373

Glenn Edwards
Radio & TV Service
Admiral and RCA Television Sets
Sales Service
Phone 794 Norton, Virginia

Woolworth Company
Norton, Virginia

MEADE'S DEPARTMENT STORE
St. Paul, Virginia
Phone Rockwell 2-3431

GREEVER MOTOR SALES

DEAN'S
of
St. Paul, Virginia

ESTES FUNERAL HOME
Phone No. EX 5-2441
Coeburn, Virginia

LAWSON'S GARAGE
Coeburn, Virginia
Phone EX 5-2170

WISE HARDWARE AND FURNITURE COMPANY
Norton, Virginia

For Better Movies
Visit
THE COEBURN THEATRE

BUCHANAN FURNITURE CO.
Furniture of Distinction
Coeburn, Virginia

HOME HARDWARE & FURNITURE CO.
Norton, Virginia

COEBURN GROCERY COMPANY
Wholesale Merchandisers
Phone EX 5-2131

THE COALFIELD PROGRESS

NORTON'S ONLY – WISE COUNTY'S LARGEST – NEWSPAPER

LAMBERT'S PHARMACY

"In Business for Your Health"

Phone EX 5-2281

Coeburn, Virginia

VIRGINIA OIL & TIRE COMPANY, INC.

TEXACO

Phones 799 - 1250

NORTON, VIRGINIA

Firestone

BEST TODAY... STILL BETTER TOMORROW

"A Health Food"

PET DAIRY PRODUCTS CO.

Big Stone Gap, Virginia

BRAY TRUCKING COMPANY

Wise, Virginia

ADDINGTON CHEVROLET CO.

CHEVROLET

Phones EX 5-2411 or EX 5-2161

Coeburn, Virginia

SAFEWAY
INSURANCE AGENCY

ACROSS STREET FROM TOWN HALL

Auto — Fire — Life — Accident — Hospitalization

NO ENTRANCE FEE

EX 5-2334

COEBURN, VA.

COEBURN
LUMBER and
SUPPLY
COMPANY

One Board or a Trainload

Phone EX 5-2313

Compliments

PAULEY MUSIC CO.

YOUR SELMER DEALER

Phone EX 5-3251 Coeburn, Va.

COEBURN ESSO STATION

Clinton W. Hawkins

Sales & Service

Tires - Batteries - Accessories

Phone EX 5-3281 Coeburn

540 Kentucky Avenue **Telephone 798**

Eastern
Gas
Corporation

E
GAS

Norton, Virginia

HIGH SCHOOL GRADUATES

WANTED . . . Immediately for OPPORTUNITIES in:

- ACCOUNTING
- SECRETARIAL

at low rates, easy terms, individual help and free placement. Investigate now—save money—pay later.

If you cannot go to a four year college THEN—come to the NATIONAL . . . where futures are formed.

Your School Friend

INVITATION
Come in, ask questions, get facts, examine our facilities, see the classrooms . . . meet the teachers and be . . . OUR GUEST.
EWO

GET FACTS . . . WRITE IN, CALL IN OR COME IN

National Business College

"Training Youth—Serving Industry"

302½ S. Gay KNOXVILLE, TENNESSEE Tel. 2-0197

Burke's Used Cars

Coeburn, Va.

THE FEDERATED STORE

The Friendly Service Store

Coeburn, Virginia

Culbertson's Grocery

Coeburn, Va.

"For the best in meats and groceries"

Center Gulf Service Station

Coeburn, Va.

"When you can't find it anywhere else, come to

Robbin's Grocery

Banner, Va.

HOME LUMBER AND SUPPLY COMPANY

Coeburn, Virginia

Phone EX 5-3981

Todd's Drive In

featuring
Foot Long Hot Dogs
Whatta-Burgers
West End Coeburn

THE RILO

Cool Shakes, Excellent Sundaes, Delicious Custard, Banana Splits, and Good Ice Cream.

ELMER DONELSON

Coeburn, Virginia

Phone RO 2-2551
PORTER AUTO SALES, INC.
Pontiac - Oldsmobile - Vauxhall
Willys
St. Paul, Virginia

COEBURN APPLIANCE

Hot Point Sales and Service

Coeburn, Virginia

Phone EX 5-2396

Phones RO 2-8331 or 2-6861
ST. PAUL BUILDERS & SUPPLY CO., INC.
Mfg. of Cement and Cinder Blocks
Lumber & Builders Material
Terms: 30 Days Net
St. Paul, Virginia

WESTERN AUTO ASSOCIATE STORE

R. H. CARICO

Coeburn, Virginia
Phone EX 5-2481

COEBURN BUS TERMINAL
Jean Vicars, Manager
Phone EX 5-9870
Coeburn, Virginia

RIVERSIDE FLORIST

Flowers For All Occasions
"Say It With Flowers"
Coeburn, Va. Phone EX 5-2223
Norton, Va. Phone 1076M

NEAL'S JEWELRY
Watches - Diamonds
Guaranteed Watch Repairing
Coeburn, Virginia

Norton Appliance Co.

ART SMITH
YOUR WESTINGHOUSE DEALER

NORTON, VIRGINIA

It Has Been a Pleasure Working With You

Burchette Studio

COMMERCIAL AND PORTRAIT PHOTOGRAPHY

Telephone 341

Norton, Virginia

WILLIAM W. LITTON
The Best is Cheapest in the long run
Cranes Nest and Tom Creek Stores
Phone EX 5-3141

PEOPLE'S DEPARTMENT STORE
AND RACKET STORE
"The store where your dollars buy more."
Phone EX 5-3991 Coeburn, Va.

PEPSI-COLA BOTTLING CO.

Norton, Virginia Telephone 22

W.B. HARTSOCK
PLUMBING AND HEATING CO.
Coeburn, Virginia EX 5-3920
All Work Guaranteed

NATIONWIDE INSURANCE
and
HERITAGE SECURITIES, INC.
W. Kline Stallard, Agent
Phone EX 5-2291 Coeburn, Va.

A Good Start

Moments to Remember

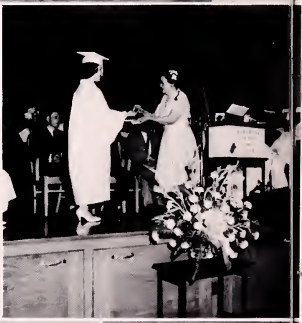

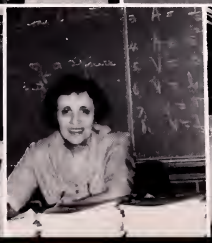

Autographs

Autographs

Autographs

Autographs

A Product of

333 INDIANA AVENUE
WINSTON-SALEM, N.C.

LONESOME PINE REGIONAL LIBRARY
3 1720 00570 7860

Coeburn Community Library
Lonesome Pine Regional

PUBLIC LIBRARY
WINSTON-SALEM
N.C.